

JOINERIES

- D DOOR
- W WINDOW
- V VENTILATED

3/6" x 7/8"
MMDA (B) S.B.C. No. 95-1
File No: 31/2227/96
Scrutiny: 4 1/2" x 4/6"
Part I: 3/6" x 4/6"
Part I: 3/6" x 2/6"

SPECIFICATIONS

SAND FILLING IN FOUNDATION
 RCC 1:2:4 IN FOUNDATION
 BRICK WORK IN CM 1:3:5
 RCC WORK 1:2:4, 4 1/2" THICK SLAB
 PLASTERING IN CM 1:3:4
 STANDARD WEATHERING COURSE

AREA DETAIL

	SFT	m ²
TOTAL EXTENT OF SITE	7040	634.02
GROUND FLOOR		
RESIDENTIAL AREA	2473	229.74
INCIDENTAL AREA	210	19.51
FIRST FLOOR	2683	249.25
SECOND FLOOR	2683	249.25
THIRD FLOOR	2683	249.25
FSI: 1.49, COV: 38%	TOTAL	997.00

COLOUR INDEX

- ROADS ———
- BOUNDARY ———
- PROPOCAL ———

SCALE: 1" TO 8'0"

PLAN SHOWING THE PPO. RESIDENTIAL BUILDING IN S. No 589/1PE, 588/2AP, AT PLOT NO. B. 37, THIRUVENGADA NAGAR, FIRST MAIN ROAD, AMBATUR, MADRAS

OWNER'S SIGNATURE

J. G. Krishnamurthy
 J. G. KRISHNAMURTHY RAO
 CIVIL ENGINEER
 CLASS I LICENSED SURVEYOR NO. 370
 CORPORATION OF MADRAS
 610, SATHI AVENUE
 1172, LAKE VIEW ROAD, MADRAS-600004
 LICENSED SURVEYOR

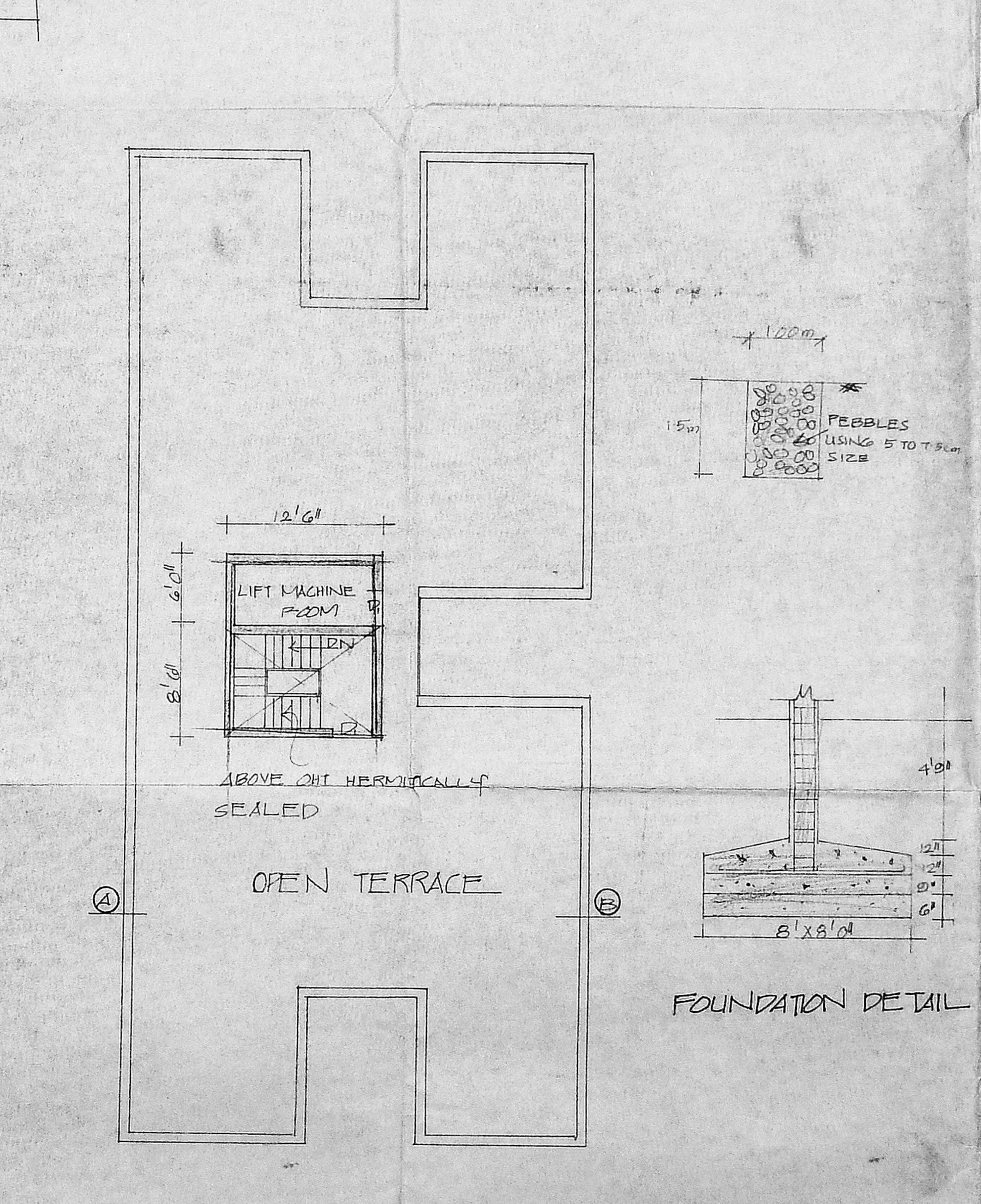
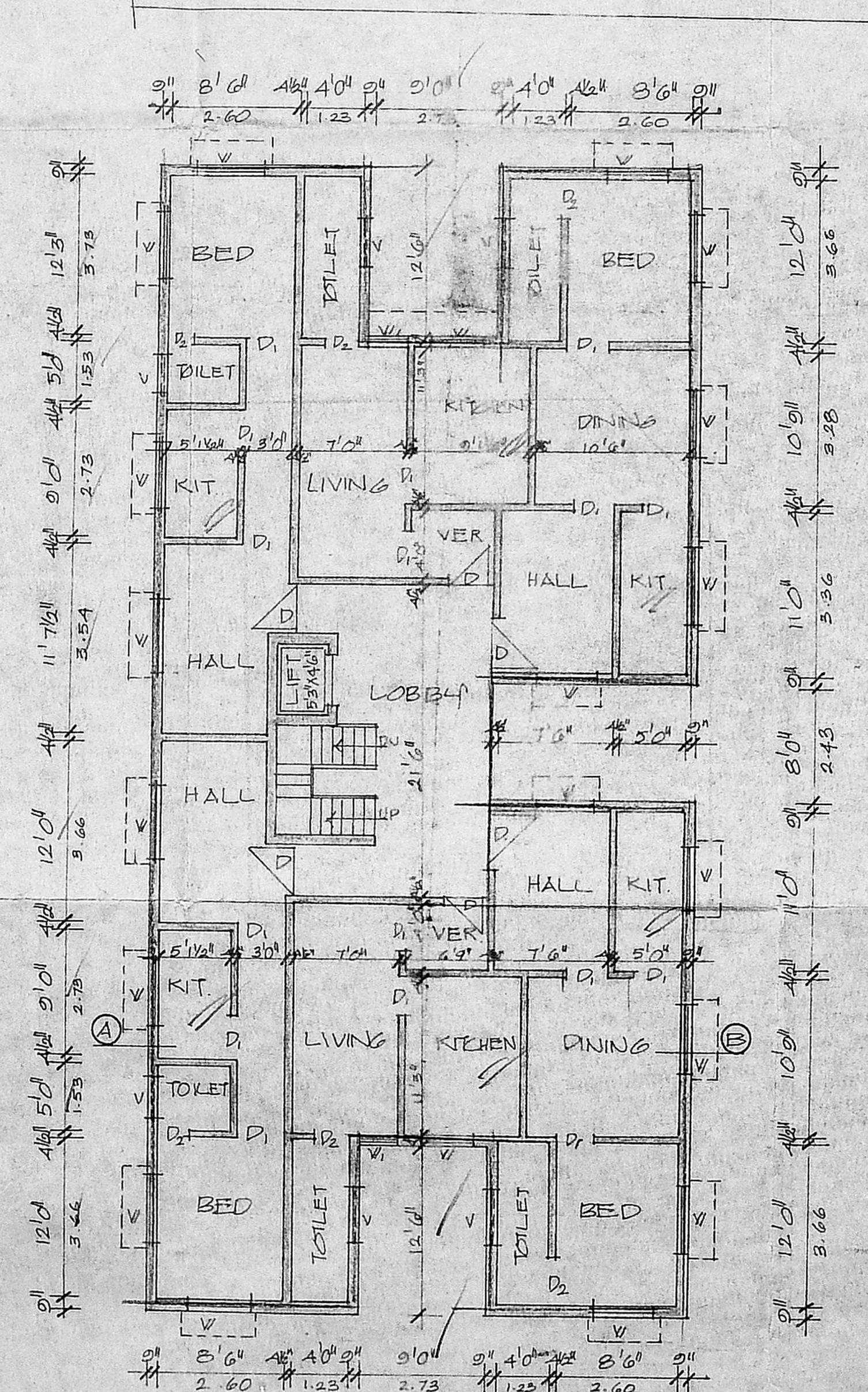
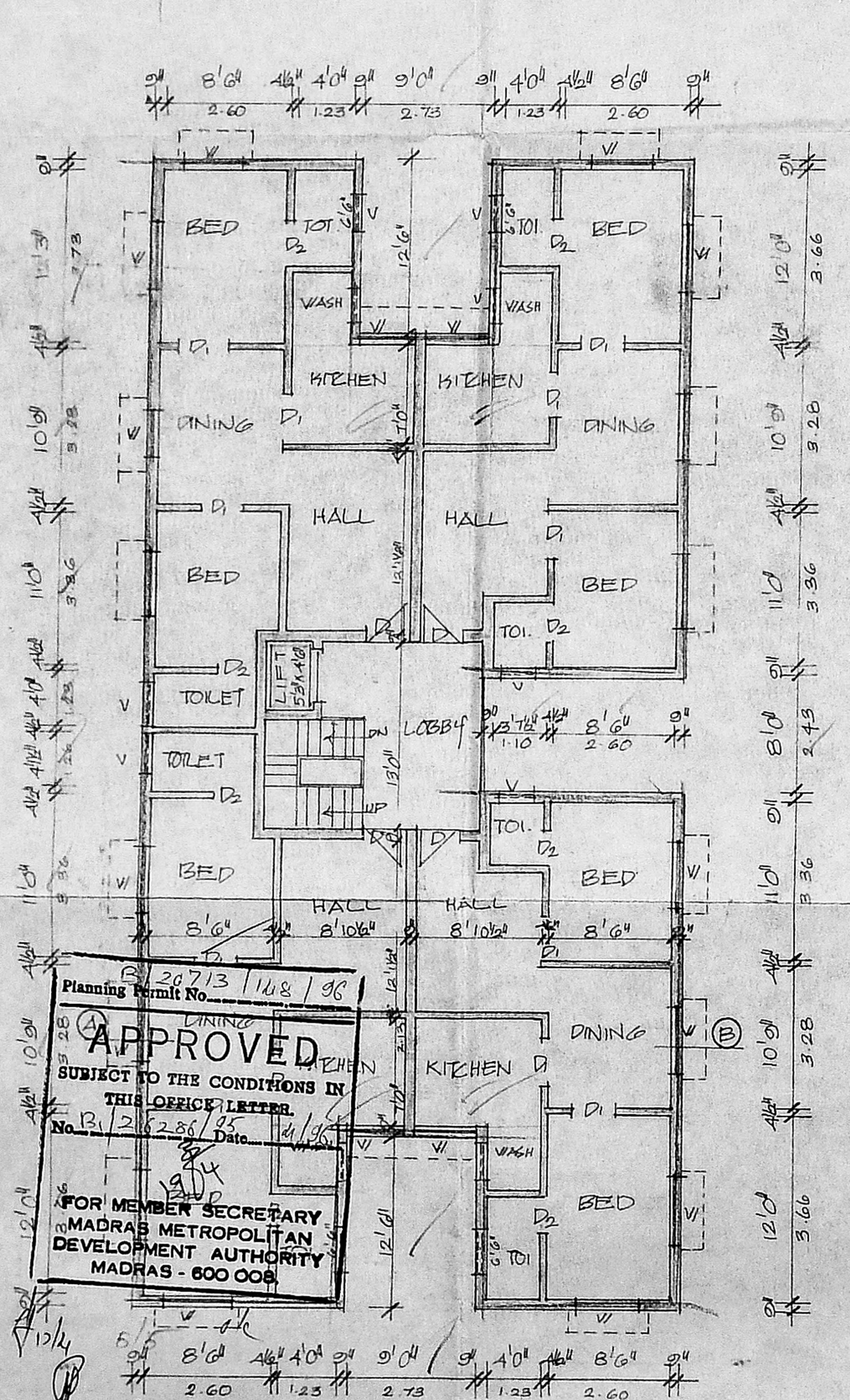
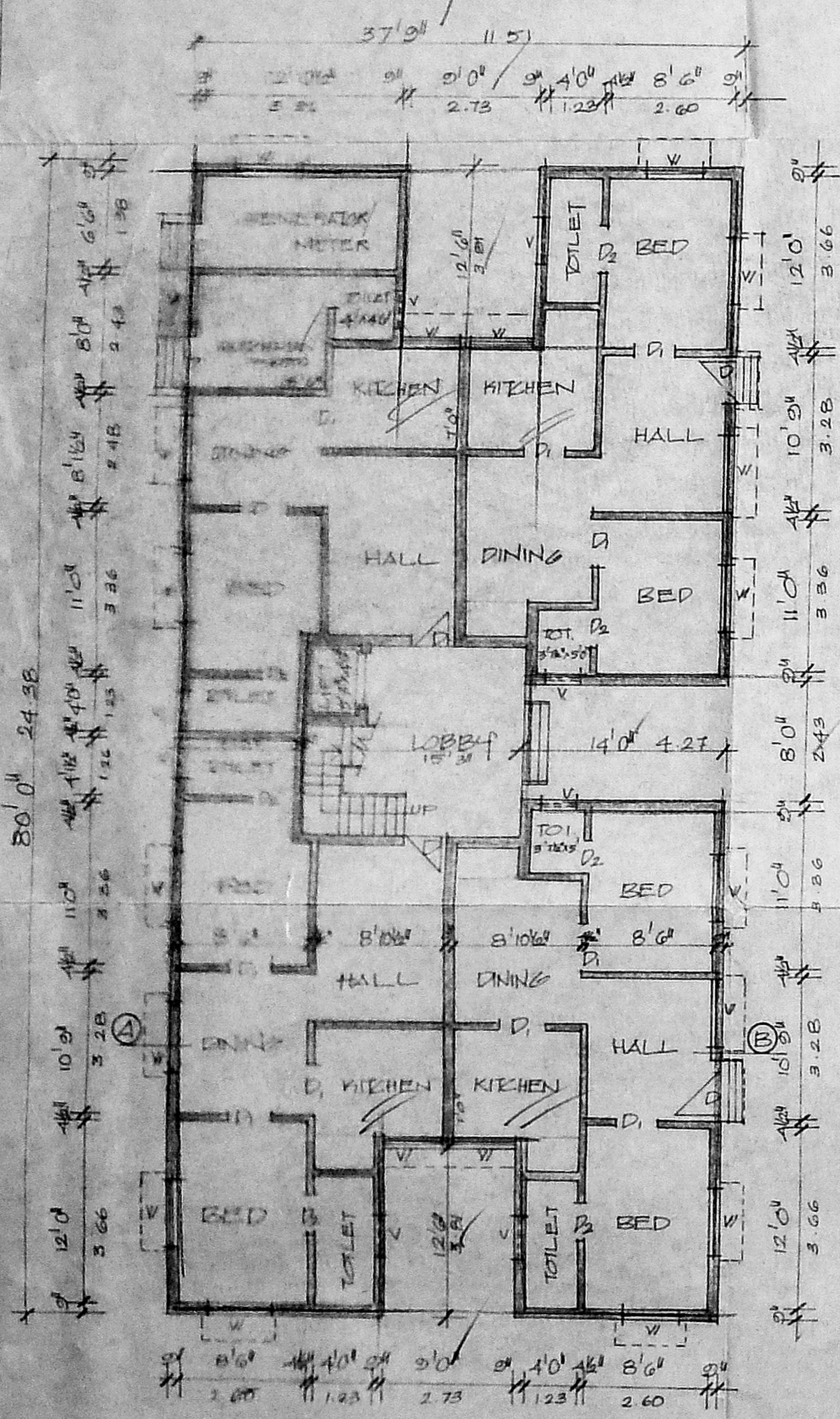
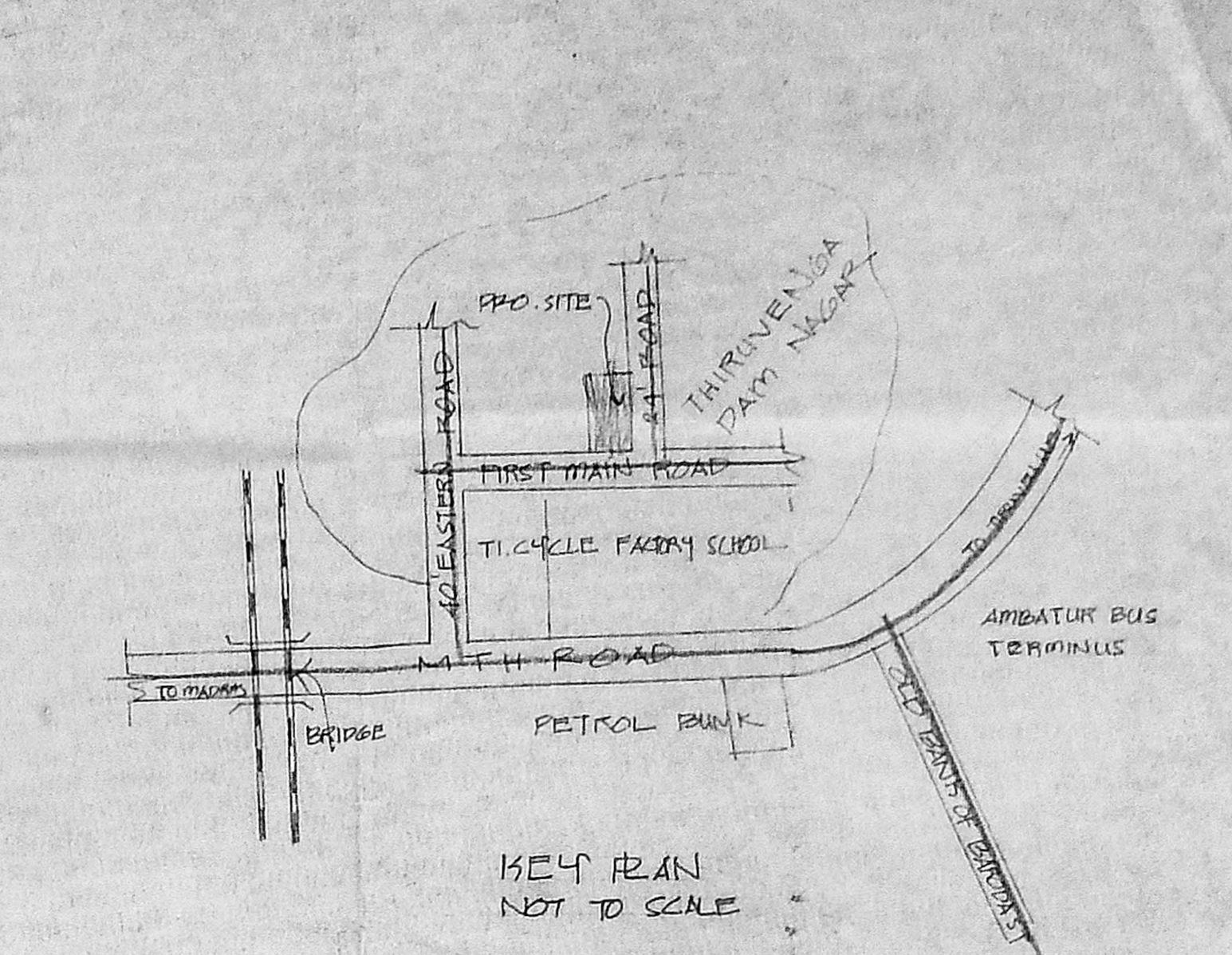
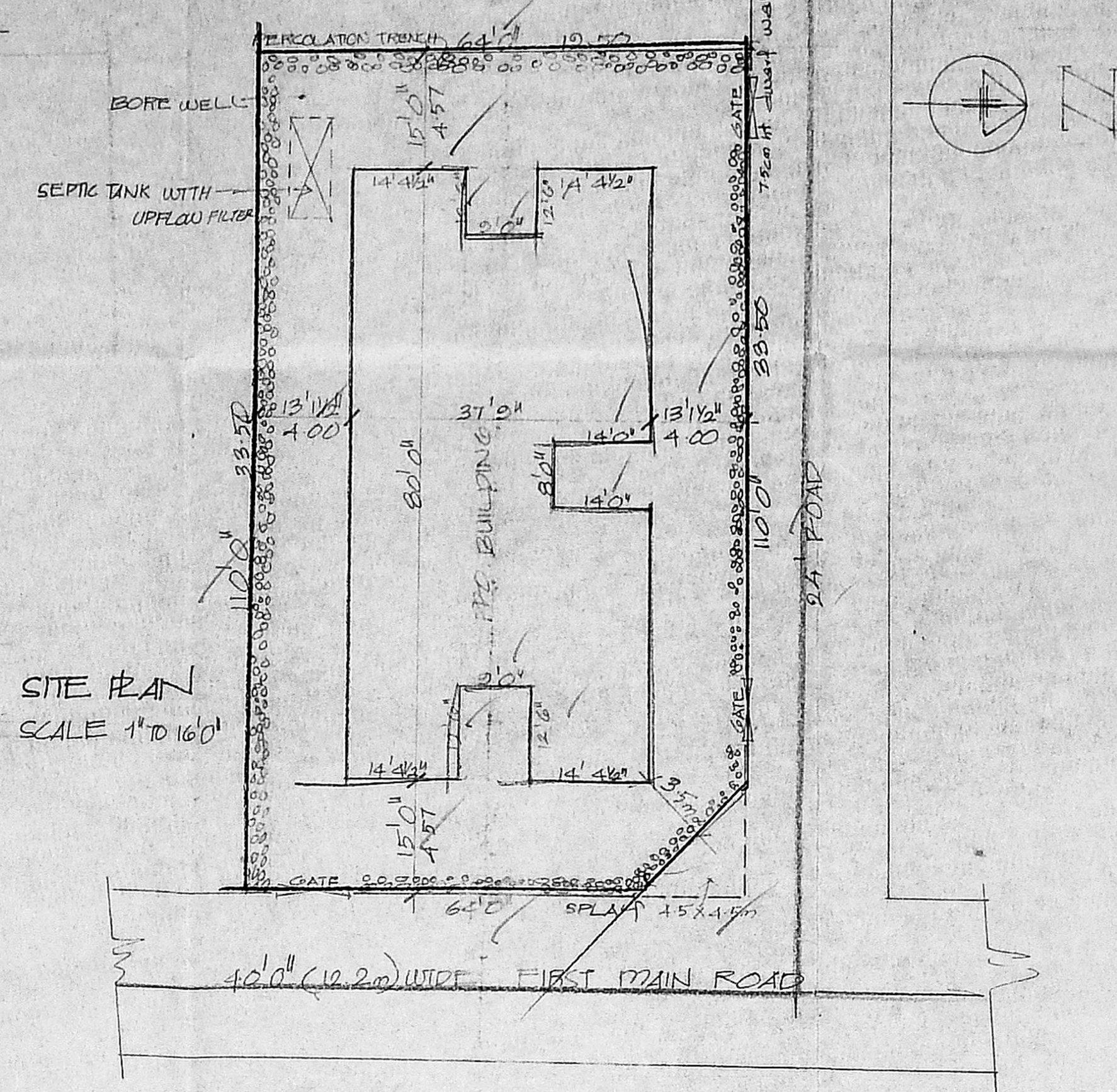
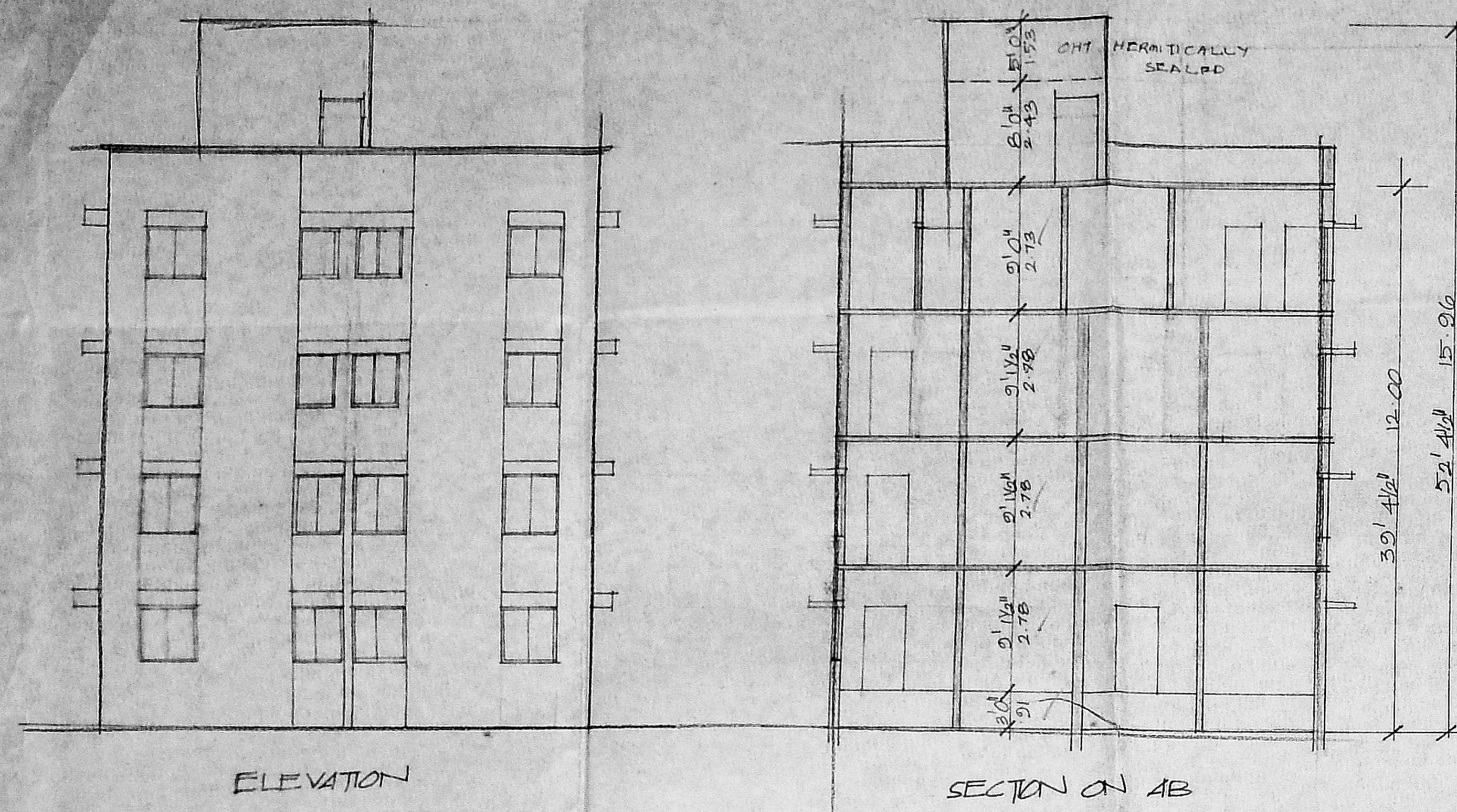

Planning Permit No. 20713/168/96
APPROVED
 SUBJECT TO THE CONDITIONS IN THIS OFFICE LETTER No. P. 21/216256/95
 FOR MEMBER SECRETARY
 MADRAS METROPOLITAN DEVELOPMENT AUTHORITY
 MADRAS - 600 008